

A/17735/215/197

PLAT No 1202 B 1201/1/5 (18757.5)

Planning Permit No.
 APPROVED
 SUBJECT TO THE CONDITIONS IN
 THIS OFFICE LETTER.
 No. 1739/197 DT 24-4-87
 FOR MASTER SECRETARY
 MADRAS CORPORATION
 DEVELOPMENT CONTROL
 MADRAS

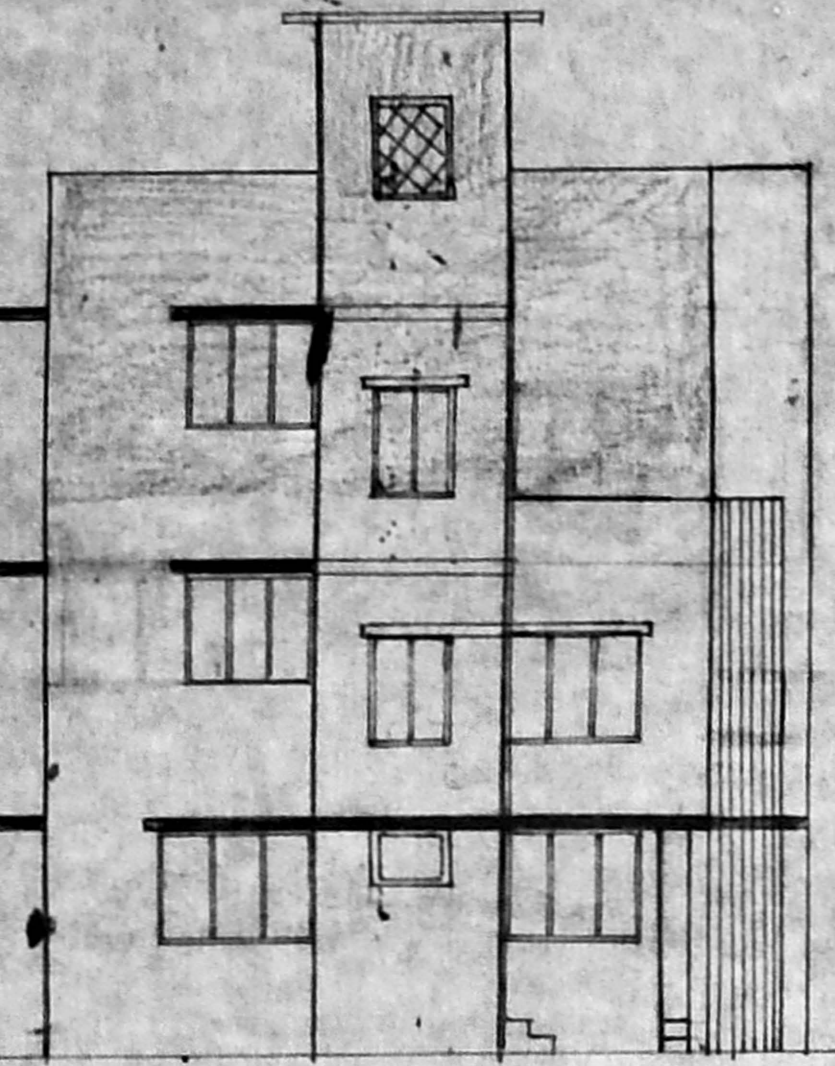

FRONT ELEVATION

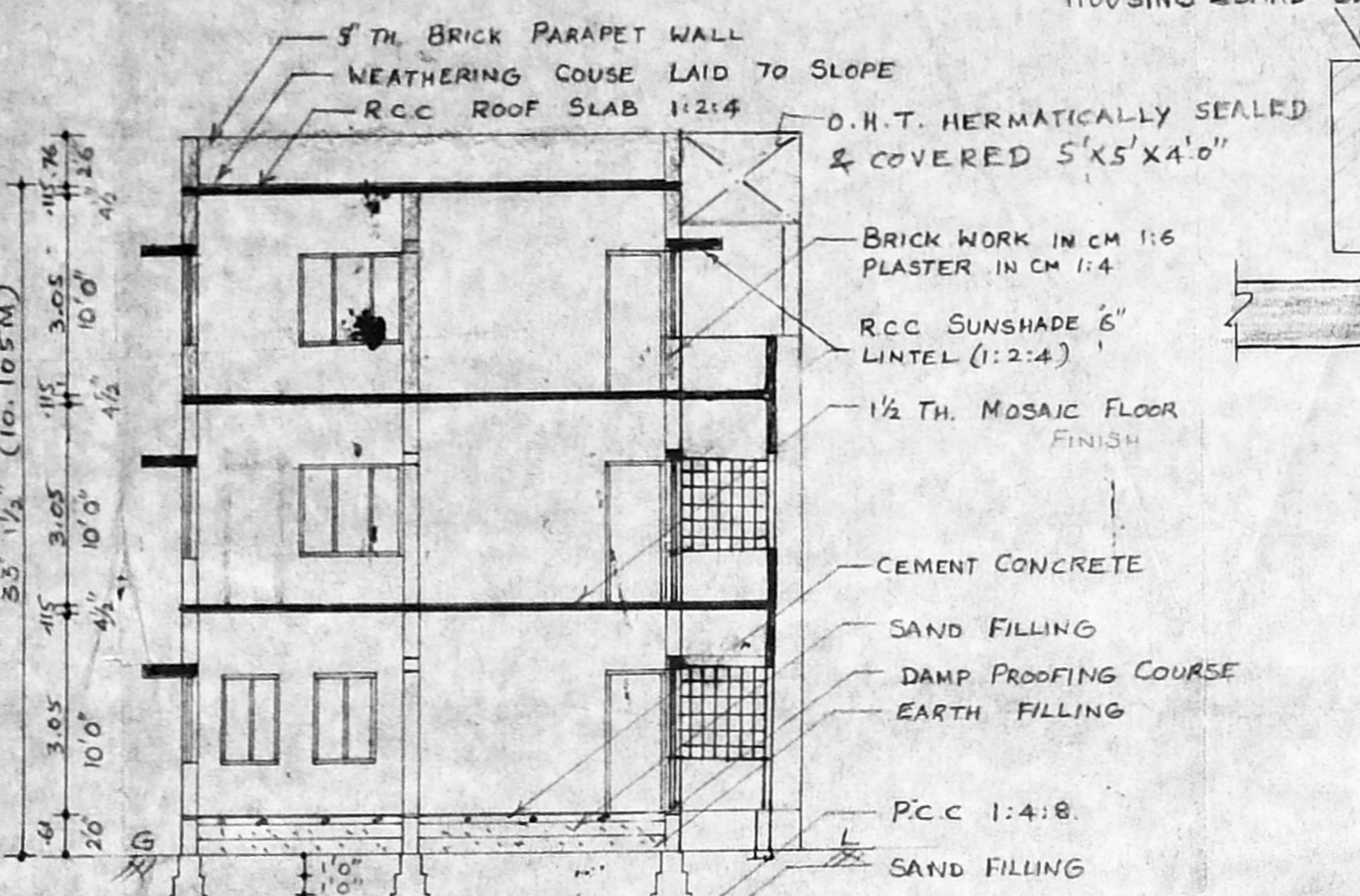

KEY PLAN (NOT TO SCALE)

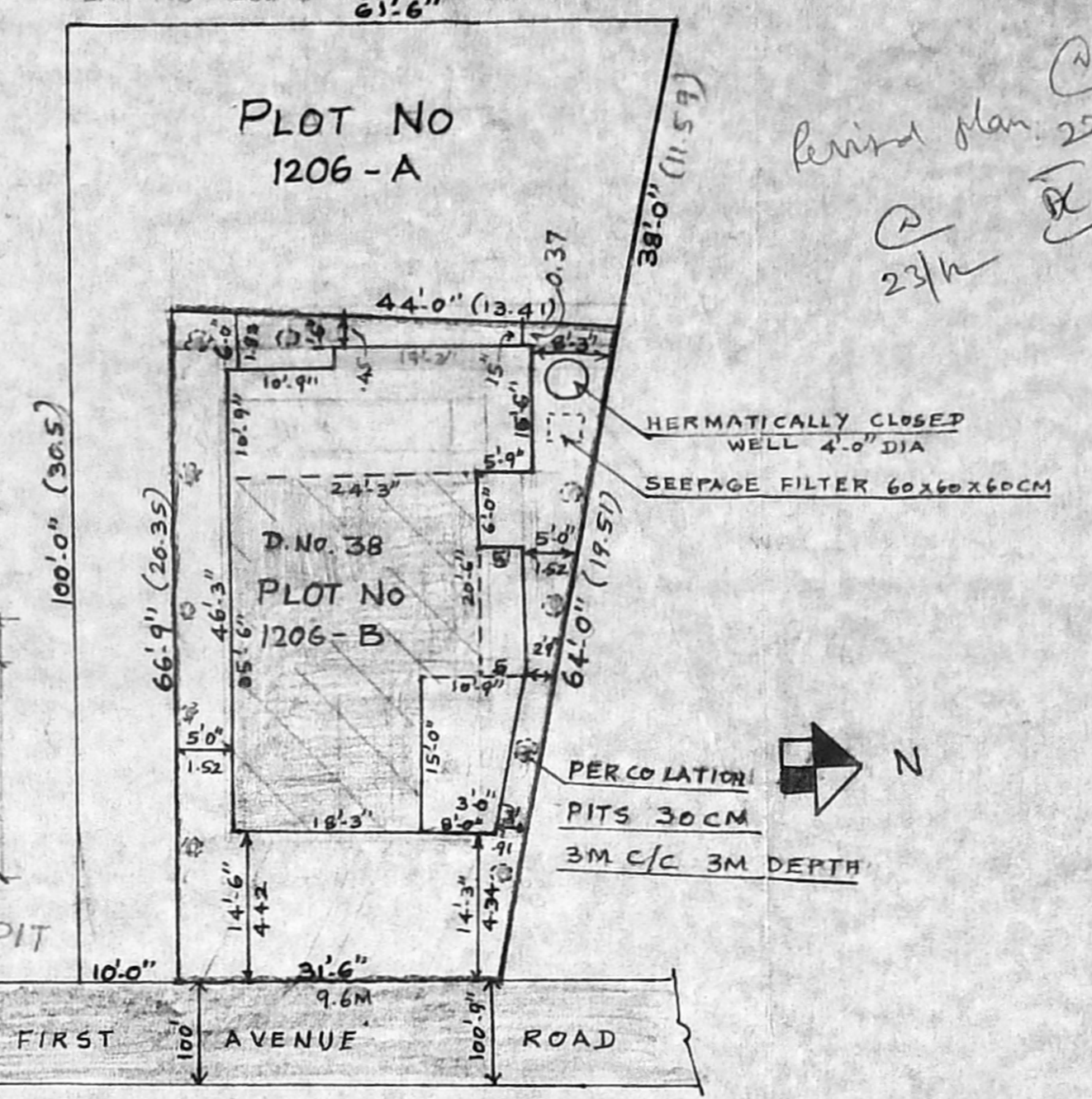
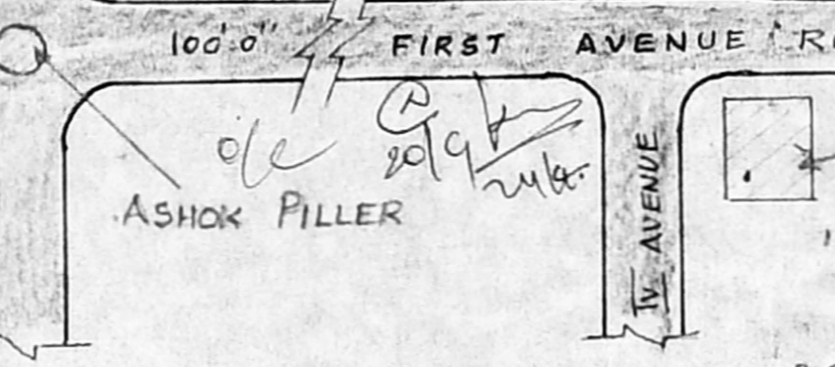
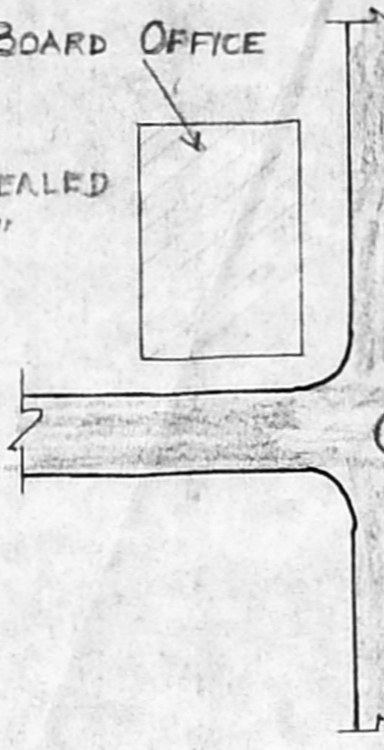

SITE PLAN SCALE: 1"=16'-0"

PLAN SHOWING THE PROPOSED
 ADDITIONAL CONSTRUCTION OF
 SECOND FLOOR OF THE EXG.
 HOUSE AT PLOT No 1206 B S.No.
 388 pt & 309 pt OF KODAMBAKKAM
 K.K NAGAR MADRAS 84
 FOR Thiru Y.RAJU
 SCALE: 1"=8'-0" (1:100)

SCHEDULE OF JOINERY

D DOOR	3'3" x 7'0"	(1.00 x 2.13)
D ₁ DOOR	3'0" x 7'0"	(0.91 x 2.13)
D ₂ DOOR	2'6" x 6'6"	(0.76 x 1.98)
W WINDOW	6'0" x 4'9"	(1.83 x 1.44)
W ₀ WINDOW	7'0" x 4'9"	(2.13 x 1.44)
W ₁ WINDOW	5'0" x 4'9"	(1.52 x 1.44)
W ₂ WINDOW	3'0" x 4'9"	(0.9 x 1.44)
W ₃ WINDOW	4'0" x 3'6"	(1.22 x 1.06)
V VENTILATOR	3'0" x 2'0"	(0.9 x 0.6)
V ₁ VENTILATOR	4'0" x 2'0"	(1.22 x 0.6)
GD GRIL DOOR	3'6" x 7'0"	(1.06 x 2.13)

AREA STATEMENT
 PLOT EXTENT = 2520 SQFT OR 234.11M²
 EXG. GROUND FLOOR = 1384.07 SQFT OR 128.63M²
 EXG. FIRST FLOOR = 1361.07 SQFT OR 126.49M²
 PRO. SECOND FLOOR = 770.87 SQFT OR 71.64M²
 TOTAL FLOOR AREA = 3516.01 SQFT OR 326.76M²
 PLOT COVERAGE = 55%
 F.S.I = 1.395 OR 1.4
 EXG. BUILDING PLAN APPROVED IN BA. NO 751/81 DT 28-7-81
 " " " " BA. NO 438/83 DT 24-8-83
 SUB DIVISION APPROVED BY M.M.D.A. P.P.D./LO No.113/90

COLOUR REFERENCE

PROPOSED	ROADS
EXISTING	PLOT BOUNDARY

OWNER *[Signature]*

[Signature]
 EP. K. VENUGOPAL, Ret. A.E.E.
 CORPORATION OF MADRAS
 Civil & Sanitary Engineering Consultant
 Licensed Surveyor, Class-I No. 220
 Licensed Plumber, Class-I Metro Water
 Sewerage No. Water Supply No.
 3, Neelbandh Street, Madhavakkam (Lokesh area)
 Backside of Corporation Girls Higher Secondary School
 MADRAS 600 034.
 LICENSED SURVEYOR

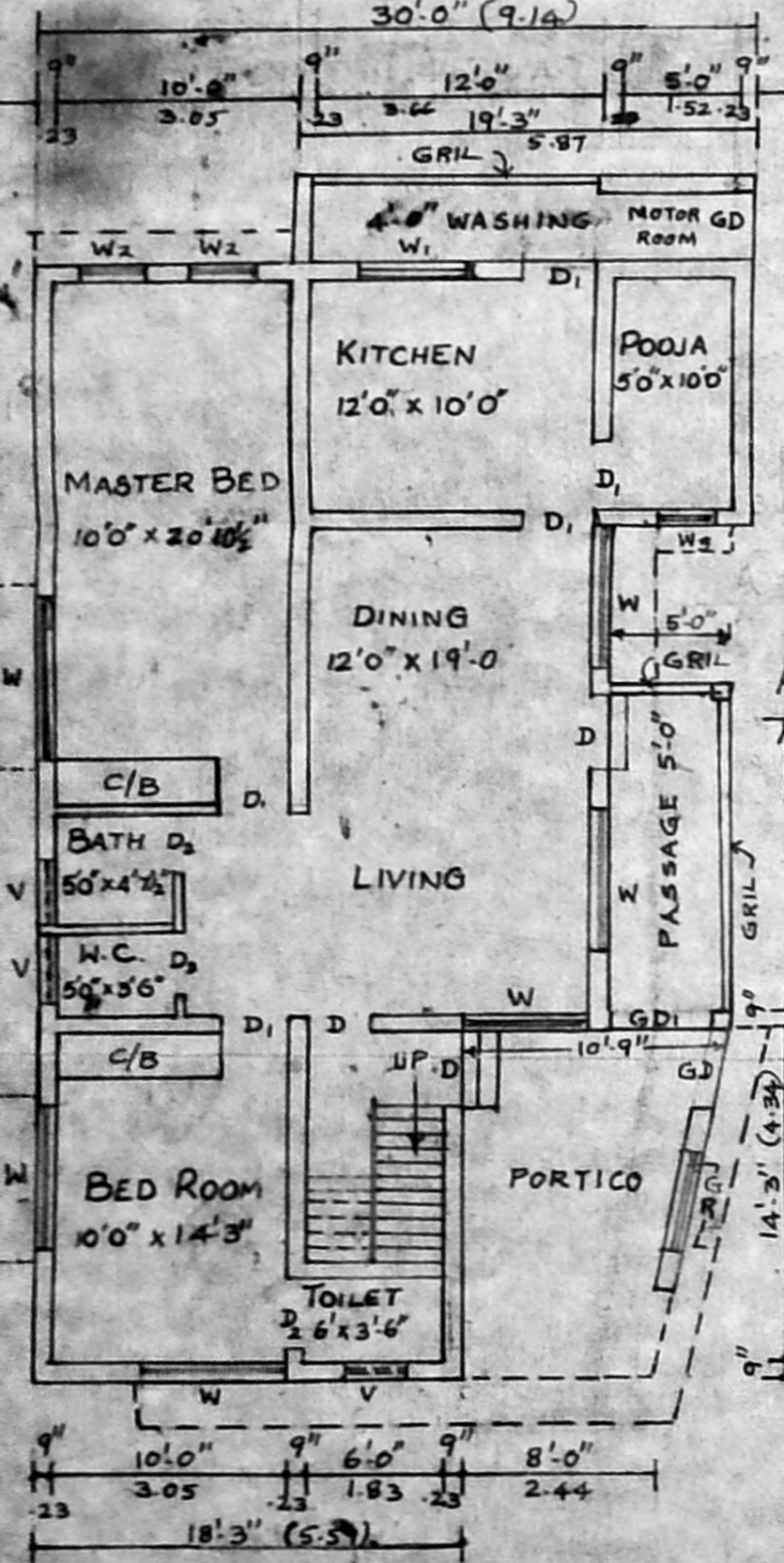

EX. GROUND FLOOR PLAN

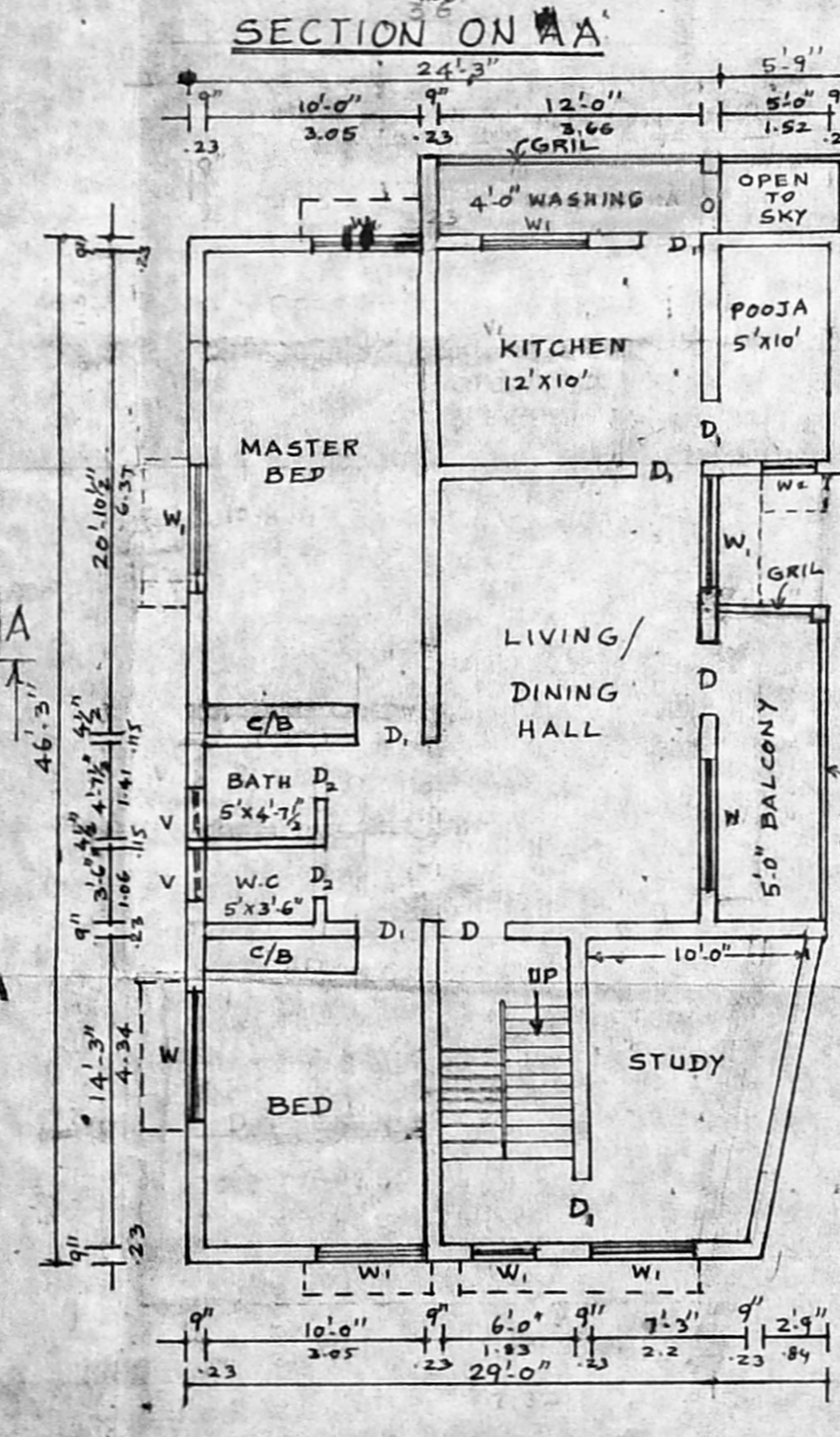

EX. FIRST FLOOR PLAN

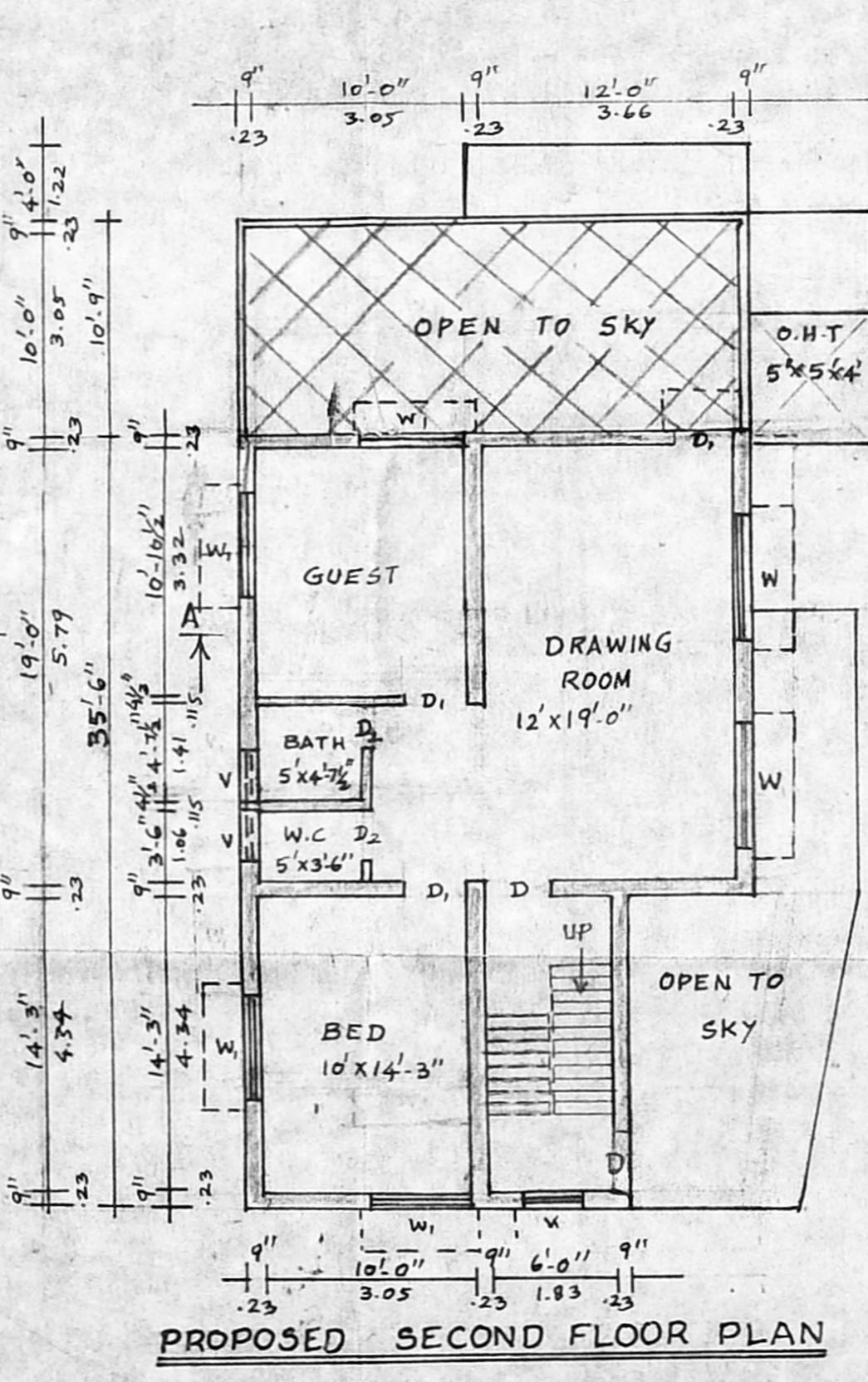

PROPOSED SECOND FLOOR PLAN

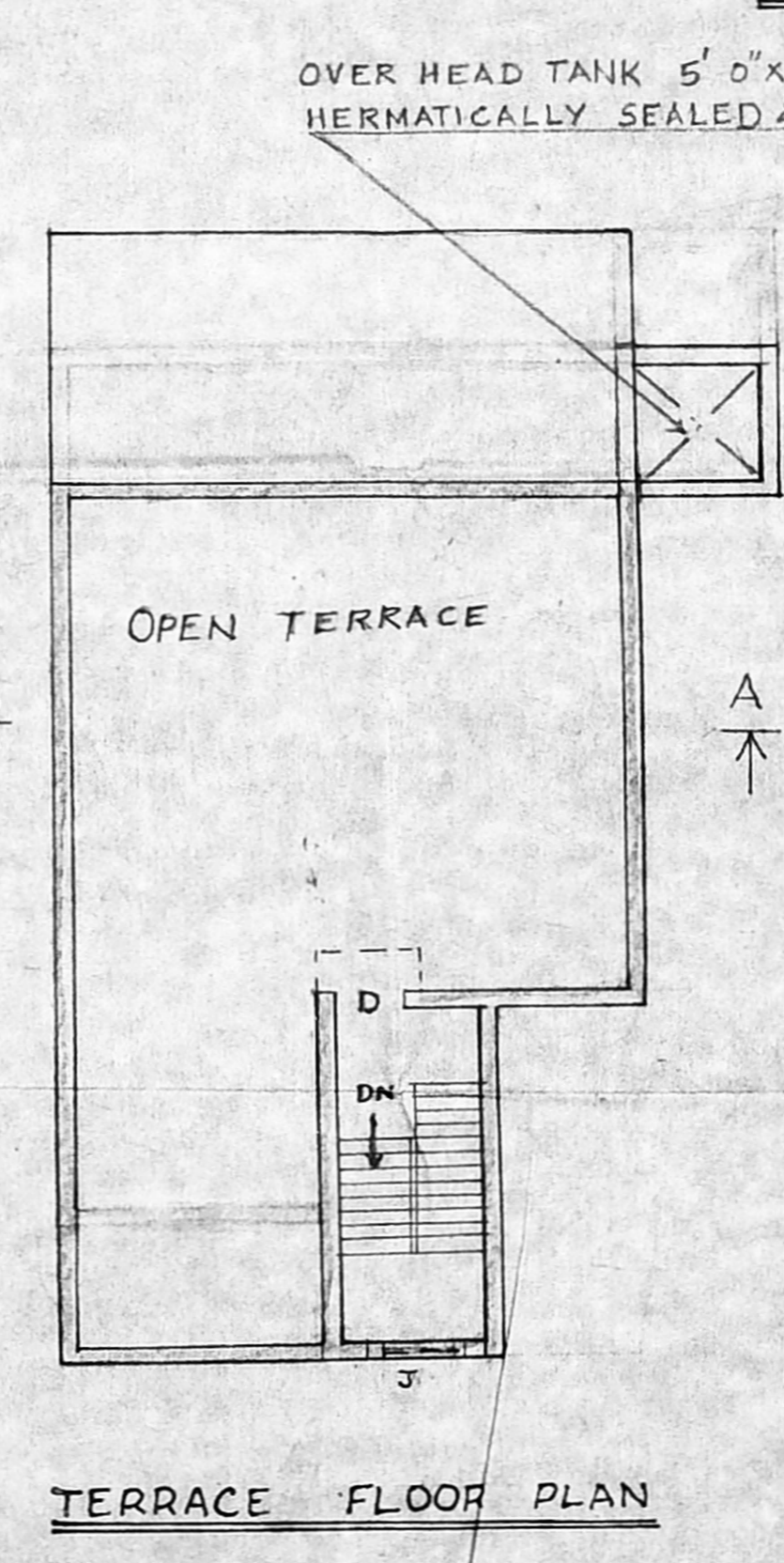

TERRACE FLOOR PLAN